NOTE: Please have December info in by November 23, 2026 to 306-424-2040 or E-mail rm126asst@sasktel.net

Community Calendar – November 2026



Montmartre Legion #279

Please join us on **November 11th**, 2026 in the Montmartre School Gym/Hall for

Annual Remembrance Day Ceremony

Please be seated by 10:30am

Linda Klapak is hoping to get 20 singers for Remembrance Day Service. If you would like to be a part of the singing group that day please call Linda (306)424-2720. A date & place for practise will be arranged with those forming the choir.

This year when you leave the hall after the service, we invite you to remove your poppies and place them on a white cross at the back of the hall.

Montmartre Golden Age Club

November 2nd – B-Day
November 8th – Crib Tournament; 306-570-7735;
register 2pm, start 3pm
November 11th – Crafts Cancelled
November 16th – Crib Cards
December 7th – Christmas Supper; Tickets $25





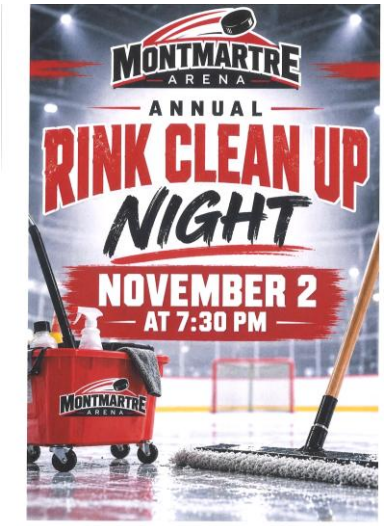





Montmartre Library (Phone: 306-424-2029)

Library Hours: Mon & Wed: 9:00-12:00pm & 1:00-4:30pm
Thurs: 5:00-8:00pm Fri: 12:30- 4:30pm

November 4th - Bevy's & Books 9am
November 9th – Remembrance Day Craft
November 11th – Closed for Remembrance Day
November 19th – Mom & Me Paint Night 6-8pm (Open to all age, registration is required. Ashley (204)522-5009)
November 25th – Regional Library's 60th Birthday Celebrations - Come & Go Tea: coffee/tea cake – Crafts/kids activities, take a look at pictures from our library's past
November 26th – Book Club @7pm(The Briars by Sarah Crouch – inquire @ library if you would like to join!)
November 30th - Bumps, Babies & Books @ 10am

Montmartre Health Trust

The Montmartre Health Trust is here to assist with reasonable costs for things such as fuel, lodging and groceries/meals, which are not covered by Saskatchewan Health or private insurance companies. We do not cover the cost of medical treatments themselves, nor will we provide any funding without copies of receipts. If you have received funding in the past and have not provided copies of your receipts, please be advised that letters alone will not be sufficient for us to assist with reimbursing you for expenses. If you would like assistance or have questions or concerns, feel free to contact Jean Kotylak, Lynn Gorniak or Herve Lepage or write Montmartre Health Trust, Box 33, Montmartre, SK S0G 3M0.

Montmartre Pharmasave

*Store Hours: Monday – Friday 9am – 5:30pm
Saturday 10am – 2pm

**Pharmacy Hours: Monday – Friday 9am – 5pm
(Closed from 12:30-1)
CLOSED – November 11th

Flu and Covid Vaccines
Available here:
call 306-424-2771 to book appointment

Sisters' Boutique & Bistro

Regular Hours Monday 9am – 6pm ~ Tuesday 9am-5pm~ Wednesday & Thursday 9am -6pm ~ Friday 9am – 7pm
Saturday 9am – 1 pm CLOSED Sunday

November 11th – CLOSED for Remembrance Day
November 14th – Closed for private function
November 22nd - Sunday Brunch 9:00am – 12:30pm – reservations recommended (306-424-2835)
November 27th – Music and Game Night – "Name That Tune" with Sheila sync. Individual ticket includes: game show (play or watch), 1 lb wings w sauce of choice, beverage of choice and concert $30.00 OR enter team of 4 at $100.00 with the same benefits. Register and pay at the Bistro or e-transfer to: sistersboutique.bistro@gmail.com
Mini Market Saturday mornings from 10-1 in the addition at Bistro. $10/person(8x10 foot space). Pre-register with Marie Anne 306-424-7250

Village of Montmartre Information

Residents of the Village of Montmartre are invited to protect their health by testing their homes for radon this winter by participating in the *100 Radon Test Kit Challenge*. A free online Radon Information Session is being offered for anyone interested in learning more about the health risks of radon and a limited number of free radon home test kits are also available. The information session will cover the health effects of radon, why it's a concern, and what Health Canada recommends for homeowners. Interested residents are invited to pre-register to reserve a spot and a test kit.

The **free** Radon Information Session for Village of Montmartre will be: **Wednesday, Nov. 25, at 7pm online**. Free kits will be available to those who have pre-registered for pick up Thursday, Nov. 26-Friday, Dec. 4 at Municipal Office, 136 Central Avenue, Montmartre Open: Monday to Friday, 9 am - 12 pm & 1 pm - 5 pm

Only 100 free kits available!

Register online here:

Or at https://form.jotform.com/262326249491259

Montmartre Landfill by appointment only contact Village Office 424-2040; Landfill punch cards **MUST** be purchased at the Municipal Office before going to landfill. **Landfill is for Village residents only**.

If there is a power outage the water will be turned on during these hours: 7:30am – 9am, 11:30am – 1pm, 4:30pm – 6pm and 8pm – 9:30pm.